NOTES

1. Do not scale from this drawing.
2. This drawing is for illustrative purposes only and not for construction.
3. This drawing is to be read and printed in colour.
4. Ordnance Survey data based on Emapsite 19.02.2018.
5. Exact location of River Alver and other watercourses to be confirmed by internal topographical survey
6. Land within visibility splays are not to be adopted by the LHA, but instead covered by a restricted covenant/easement
7. Visibility splays calculated in accordance with TG3 based on 85th percentile speed reading. Excluding 31st January & 1st February 2019

KEY

- SITE BOUNDARY
- 2.4m x 55m VEHICULAR VISIBILITY SPLAY (NORTH)
- 2.4m x 74m VEHICULAR VISIBILITY SPLAY (SOUTH)
- 1.5m x 55m PEDESTRIAN VISIBILITY SPLAY (NORTH)
- 1.5m x 74m PEDESTRIAN VISIBILITY SPLAY (SOUTH)
- MAIN RIVER WATERCOURSE RIVER ALVER
- CARRIAGEWAY
- FOOTWAYS

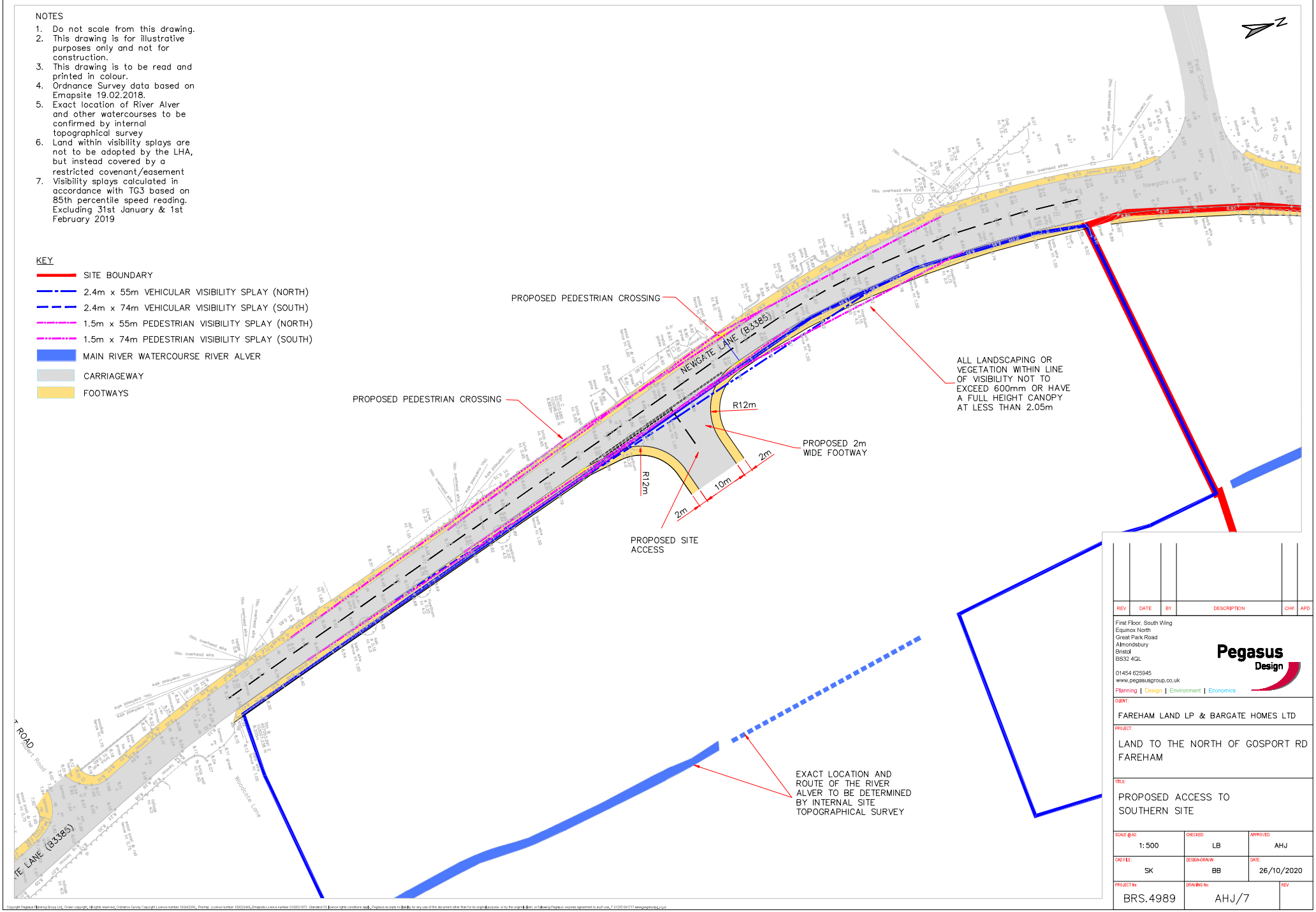

REV	DATE	BY	DESCRIPTION	CHK	APD

First Floor, South Wing
Equinox North
Great Park Road
Almondsbury
Bristol
BS32 4QL

01454 625945
www.pegasusgroup.co.uk
Planning | Design | Environment | Economics

Pegasus Design

CLIENT:
FAREHAM LAND LP & BARGATE HOMES LTD

PROJECT:
LAND TO THE NORTH OF GOSPORT RD FAREHAM

TITLE:
PROPOSED ACCESS TO SOUTHERN SITE

SCALE @A2:	CHECKED:	APPROVED:
1:500	LB	AHJ
CAD FILE:	**DESIGN-DRAWN:**	**DATE:**
SK	BB	26/10/2020
PROJECT No:	**DRAWING No:**	**REV:**
BRS.4989	AHJ/7	

Copyright Pegasus Planning Group Ltd, Crown copyright. All rights reserved, Ordnance Survey Copyright Licence number 100042093, Promap Licence number 100020449, Emapsite Licence number 019003.1973. Standard OS licence rights conditions apply, Pegasus accepts no liability for any use of this document other than for its original purpose, or by the original client, or following Pegasus express agreement to such use. T 01275 841717 www.pegasusgroup.co.uk